

PIANO SEMINTERRATO
(H.mt. 2,50)

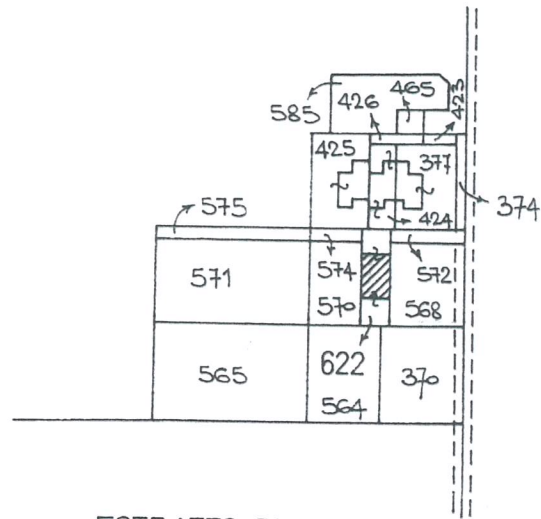

ESTRATTO DI MAPPA
sviluppo scala 1:2000
Foglio 16
mappale 622

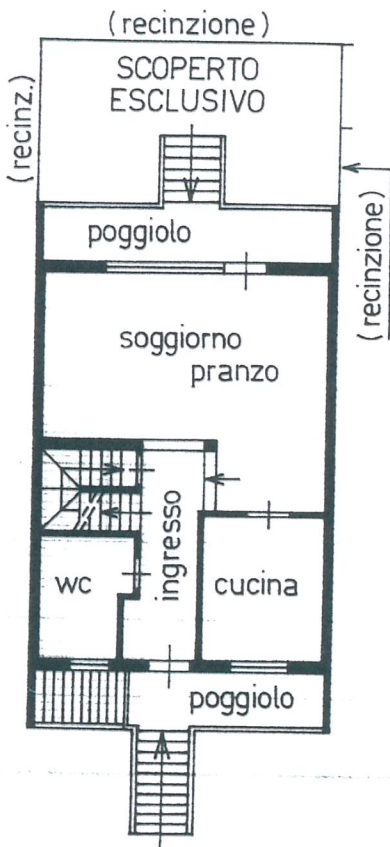

PIANO TERRA
(H.mt. 2,70)

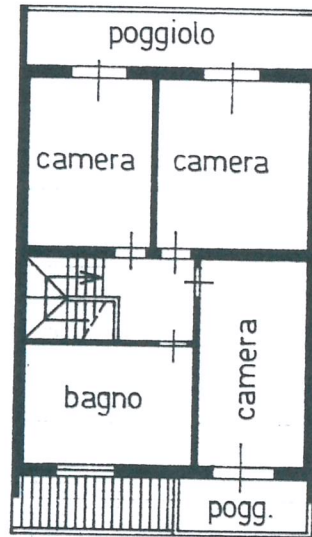

PIANO PRIMO
(H.mt. 2,70)

ORIENTAMENTO



SCALA DI 1: 200